The

Lucedalian

1950

Roy Grafe Jr.

11th Grade

Lucedale High

1949 - 50

It has been nice going to school and playing football with you. I just hope you are as successful in everything as you are in school and football. Good Luck to a Very Good Friend.

Reddy

Red Stinson

Best of Luck Always
Mary Ewbank

Roy I sure have enjoyed playing by you the last two years. I just hope you play like you played the last two year and you can't be beat, good luck to you in places, and life.

a Pal Forever,
Wilhem

Roy I would say something good about you but we have got another year to play together. But I really did enjoy the 1949 season.

Just a Pal
"Johnny"

L. H. S. PRESENTS

"THE LUCEDALIAN,,

A PICTURE OF
THE YEAR
1950

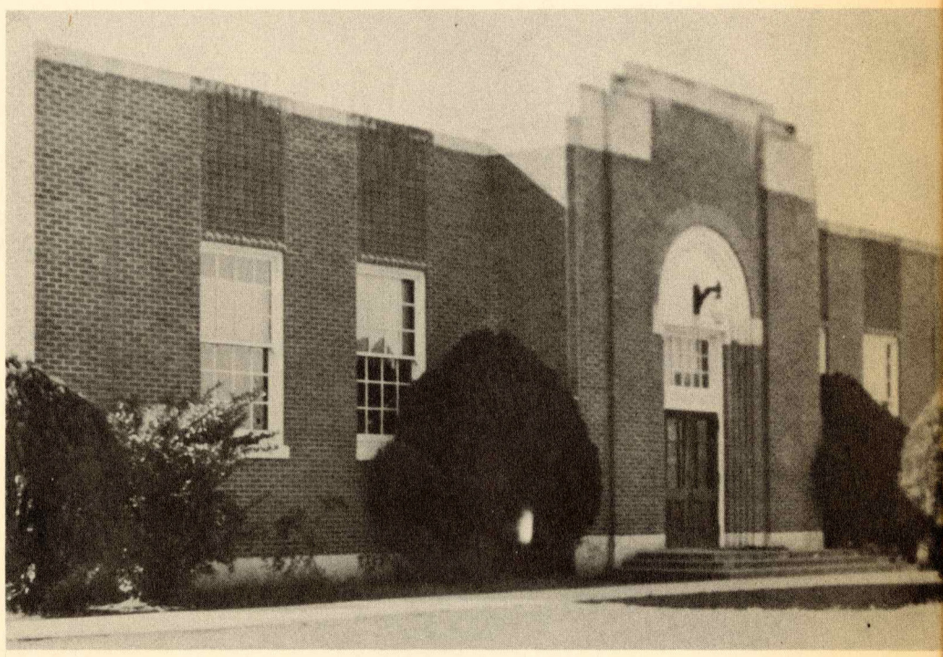

LUCEDALE HIGH
LUCEDALE MISS.

FOREWORD

The Annual Staff presents a Movie preview of the Lucedale School personnel for the 1949-50 session.

Directors	The Faculty
Leading Roles	The Seniors
Supporting Cast	The Juniors
Character Roles	The Sophomores
Extras	The Freshmen
Stage Hands	Seventh and Eighth Grades
Future Stars	Grammar School
News Reel	School Activities
Features	Who's Who

Marjorie D. Bailey

DEDICATION

To Mrs. Marjorie Bailey whose untiring effort and interest have made our Lucedalian possible and as a token of our appreciation of her as a teacher, a friend, and a great woman, we affectionately dedicate this volume.

DIRECTORS

FIRST ROW:

Mr. O. Z. Smith—Superintendent
Mr. L. C. Hatcher—Principal, Mathematics
Mrs. Marjorie Bailey—History
Mrs. Eula Lee Hartley—Eighth Grade
Mrs. Hartford Bailey—Secretary

SECOND ROW:

Mrs. C. S. Miller—English
Mr. C. S. Miller—Agriculture
Mr. W. G. Brown—English, History
Mrs. Jessie Lane—Music
Mr. E. J. Roberts—Civics, Head Coach

THIRD ROW:

Mrs. R. W. Barnard—Commerce
Miss Mary Hunter—Home Economics
Mrs. W. G. Brown—Music
Mrs. O. Z. Smith—Science
Mr. H. L. Stewart—Science, Assistant Coach

LEADING ROLES

SENIOR CLASS OFFICERS

Rudolph Hodges—President
Jimmy Goff—Vice-President
Peggy Speer—Treasurer
Fan Rouse—Secretary
L. D. Stringfellow—Reporter

SEATED: L. D. Stringfellow, Peggy Speer, Rudolph Hodges, Fan Rouse, Jimmy Goff;
STANDING: Mrs. Marjorie Bailey, Mr. L. C. Hatcher, Sponsors.

Mary Ellen Bradshaw

Basketball 1-2-3-4; F.H.A. 1-2-3-4; 4-H Club 3-4; "L" Club 3-4; Glee Club 1-2-3-4; Assistant Cheer Leader 1-2.

Sue Bristow

Glee Club 1-2-3-4; Cheer Leader 1-2; Who's Who 1; F.H.A. 1-2; Senior Play 4.

Rose Bryan

Piano 1-2-3-4; Glee Club 2-3-4; Band 2-3-4; Annual Staff 4; F.H.A. 1-2; Phys. Ed. 1-2.

Joyce Buchanan

Phys. Ed. 1-2-3; F.H.A. 1-2-3-4; F.H.A. Pres. 1-2-4; Who's Who 3; Jr. Play 3; Senior Play 4; Annual Staff 3-4; Glee Club 2-4; "L" Club 4; High School Quartet 2-3; Piano 3; Homecoming Queen 4; Cheer Leader 2-3.

Connie Caldwell

Basketball 1-2-3-4; F.H.A. 1-2-3; Cheer Leader 2-4; Who's Who 3-4; "L" Club 3-4.

Jean Chisholm

F.H.A. 2; Glee Club 2; Jr. Play 3; Class Sec. 3; Senior Maid 3-4; Paper Staff 4; Who's Who 4.

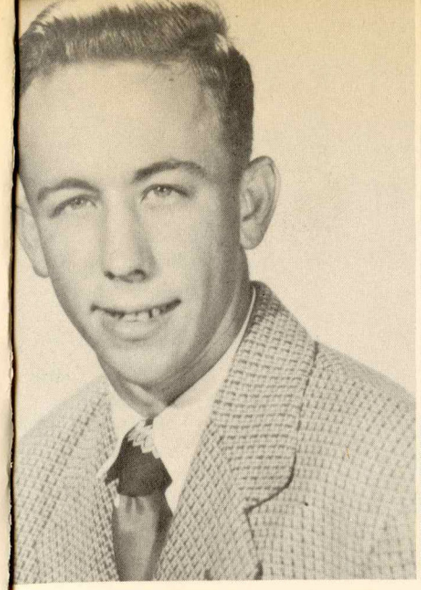

Frank Cochran

F.F.A. 3-4.

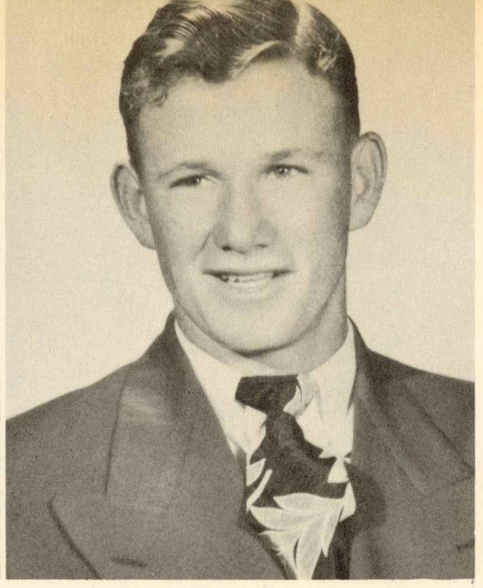

Jack Cochran

Softball 1-2; Basketball 3-4; Football 3-4; F.F.A. 4.

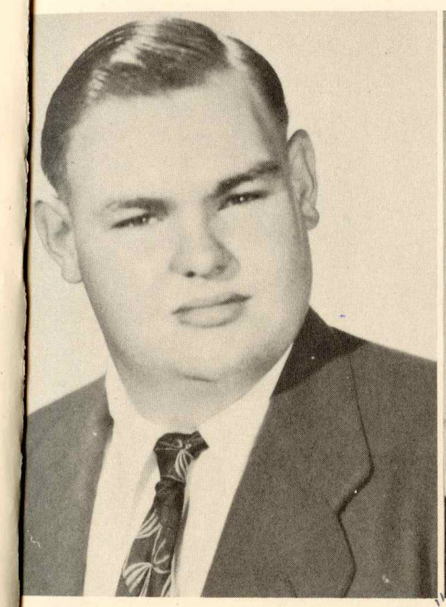

Larry Cooley

F.F.A. 3-4.

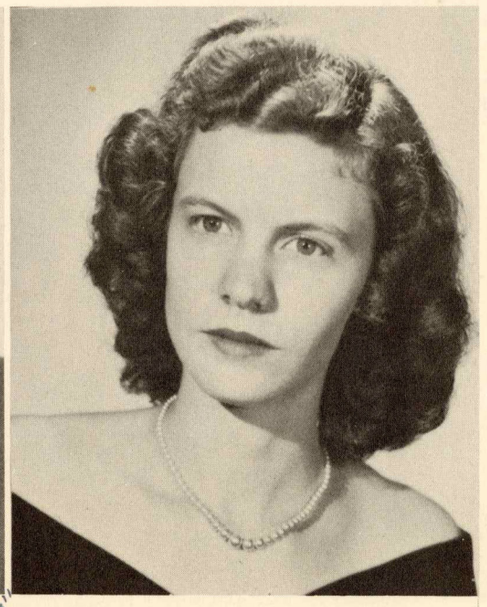

Gladys Dement

F.H.A. 1; Glee Club 2-3-4.

Carolyn Dickerson

Phys. Ed. 1-2-3-4; F.H.A. 1-2-3-4.

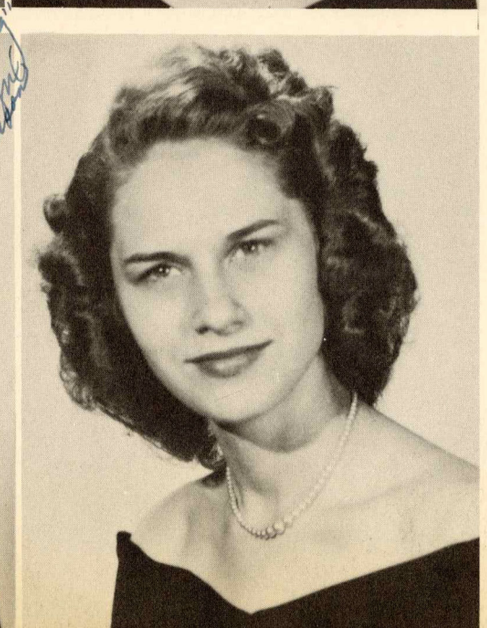

Norma Jean Dickerson

Glee Club 2-3-4; Basketball 1-2-3-4; Softball 1; "L" Club 1-2-3-4; F.H.A. 1-2-3-4; Who's Who 4.

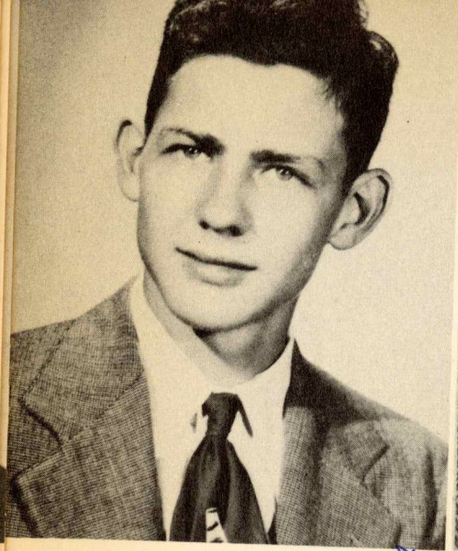

Bert Dunnam

Hi Y 1; Band 1-2-3-4; Who's Who 1-4; F.F.A. 4.

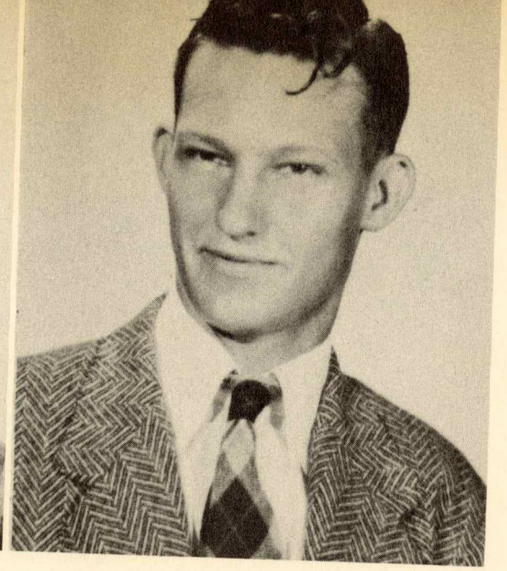

Freddie Eckhoff

F.F.A. 4; F.F.A. Parl. Team 4.

Sue Freeland

Phys. Ed. 1-2-3; Piano 1-2-3-4; Band 1; F.H.A. 1-2-3; F.H.A. V. Pres. 3; Jr. Play 3; "L" Club 1-2-3-4; Annual Staff 4; Class Reporter 1; Secretary "L" Club 4; High School Quartet 2-4; Tennis 1-2; Senior Play 4.

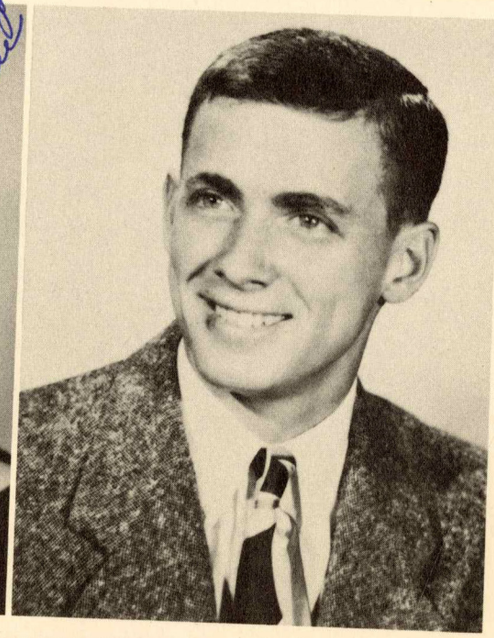

Jimmy Goff

Football 1-2-3-4; Band 1-2-3; Basketball 1-2-3-4; Track 1-2-3-4; Hi Y 1; Softball 1-2; Football Captain 4; Class Sec. & Treas. 2 Vice Pres. 4; Junior Play 3; "L" Club 1-2-3-4; Pres. "L" Club 3-4; Who's Who 2-3-4; Annual Staff 4; Senior Play 2.

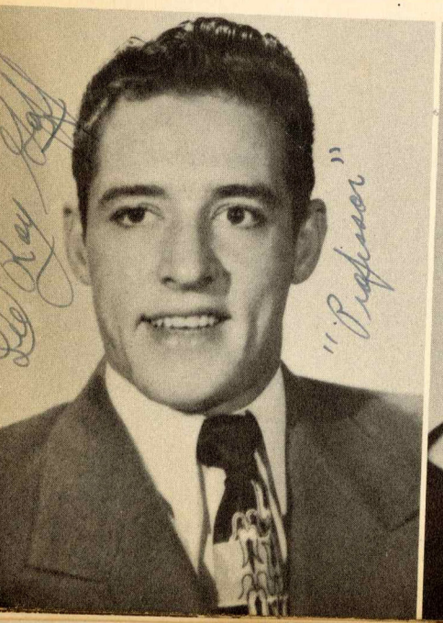

Lee Roy Goff

Football 1-2-3-4; Hi Y 1; Jr. Play 3; Sr. Play 4; "L" Club 2-3-4.

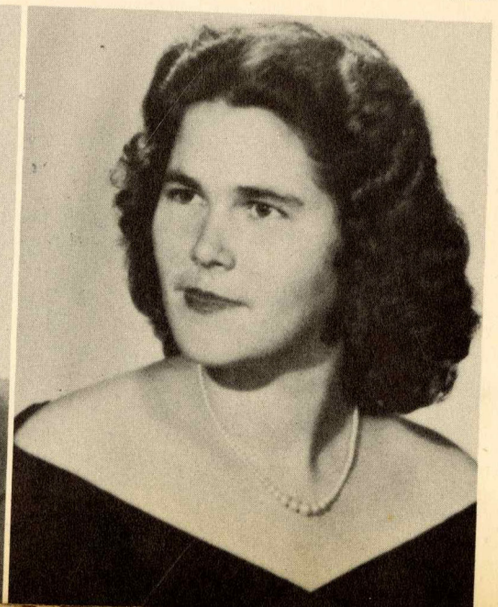

Earnestine Gordon

F.H.A. 1; Who's Who (Clara H.S.) 1; Paper Staff 4.

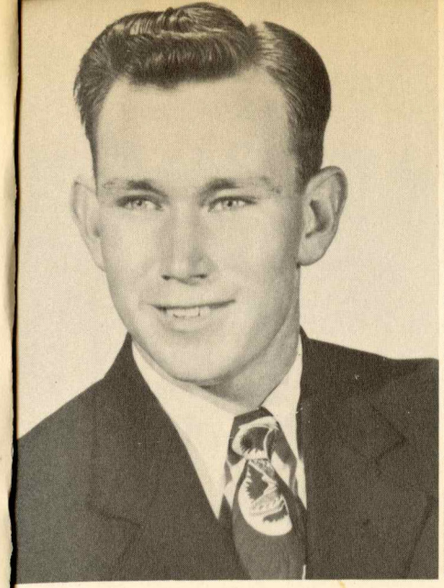

Miriam Graves

Softball 2-3-4; Freshman Play 1.

Freda Nell Gunter

Glee Club 4; F.H.A. 1-2; Softball 1-2-3.

Jeanette Hempstead

F.H.A. 1-2-3; Glee Club 2-3; Piano 1-2-3; Paper Staff 4; Cheer Leader 4; Senior Play 4.

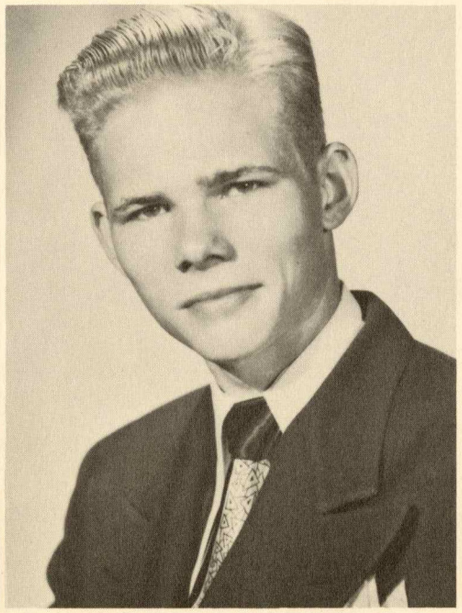

Joe Hilton

F.F.A. 1; Junior Play 3; Senior Play 4.

Annette Hobby

F.H.A. 1-2; Glee Club 2-3-4;

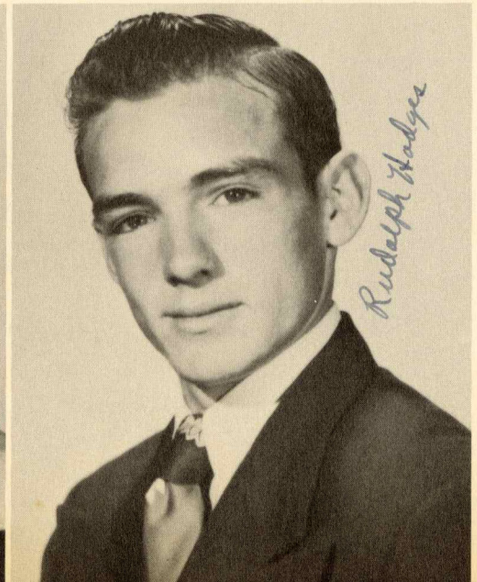

Rudolph Hodges

Basketball 1-2-3-4; Football 2-3-4; Softball 1-2; Track 1-2-3-4; Class V. Pres. 2; Pres. 3-4; "L" Club 2-3-4; Who's Who 4.

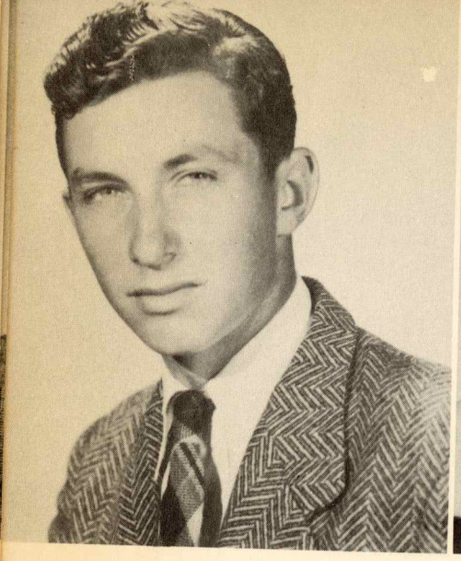

Glen Howell

F.F.A. 3-4; F.F.A. Parl. Team 3-4.

Mary Ida Howell

Freshman Play 1; 4-H Club 1; Softball 1; F.H.A. 2-3-4; Track 2-3; Glee Club 4.

Ruth Marie Howell

Glee Club 4; Freshman Play 1; F.H.A. 2-3; 4-H Club 1; Phys. Ed. 2-3.

Henry Lamb

F.F.A. 3-4.

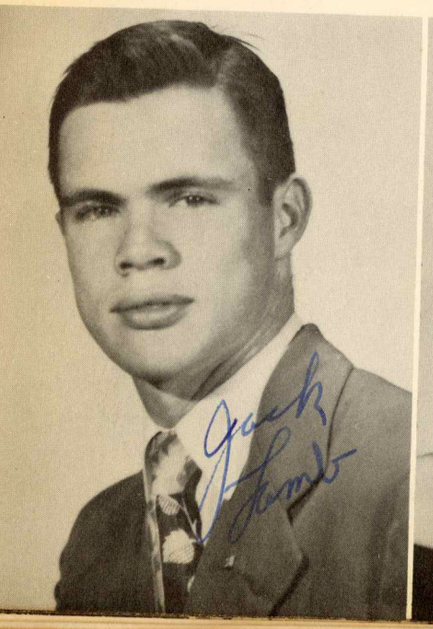

Jack Lamb

Football 4; "L" Club.

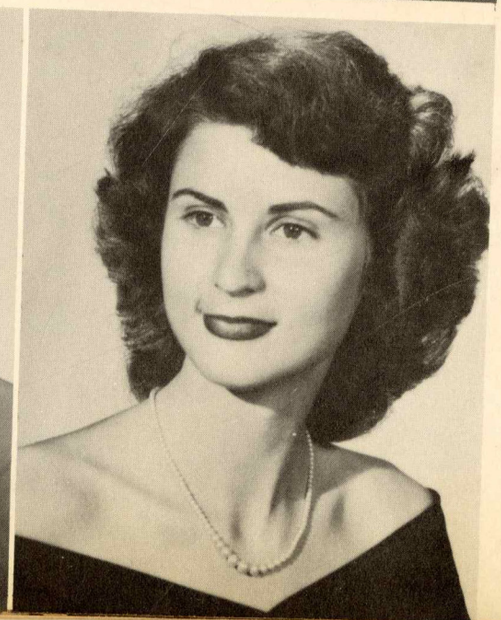

Iris MeBay

F.H.A. 1-2; Glee Club 2-3-4; Paper Staff 4; Phys. Ed. 1-2; Who's Who 1-2; Piano 1-2.

Dolores Mallette

Glee Club 1-2; F.H.A. 1-2; Piano 1-2-3; Paper Staff 4.

Ray Neil Martin

Class Treas. 1-2; Paper Staff 4; F.F.A. 1-2-3; Jr. Play 3; Senior Play 4.

Robert Ford Moody

F.F.A. 3-4.

Elsie Robertson

Glee Club 1-2; F.H.A. 1-2-3; Class Reporter 1; Paper Staff 4.

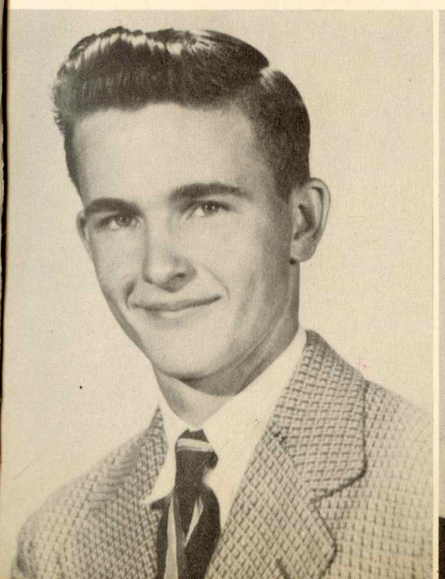

Austin Rogers

F.F.A. 3-4.

Fan Rouse

Freshman Play 1; 4-H Club 1; Softball 1; F.H.A. 2-3-4; Track 2-3; Glee Club 4; Annual Staff 4; Class Sec. 4; Piano 1-2-3-4.

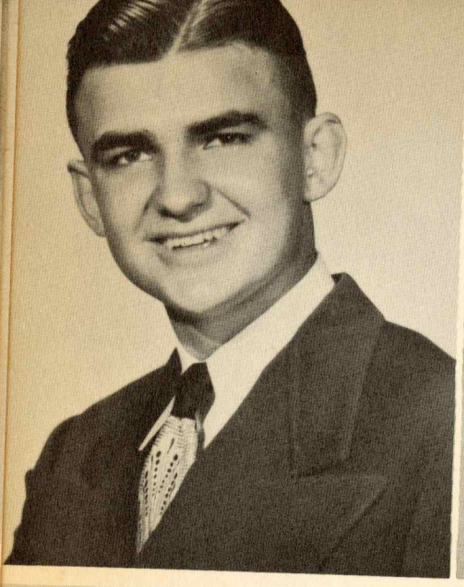

George Thomas Skinner

Music 1-2-3-4; Basketball 3; Who's Who 3; F.F.A. 4.

J. W. Smith

Softball 1; Football 2-3-4; Military 1; "L" Club 2-3-4.

Rosia Lee Smith

F.H.A. 1; Librarian 4.

Peggy Speer

Phys. Ed. 1-2-3; Band 1-2-3-4; Glee Club 1-2-3; Piano 1-2-3-4; F.H.A. 1-3; Who's Who 3-4; "L" Club 2-3-4; Jr. Play 3; Senior Play 4; Annual Staff 4; Class Treas. 4; Treas. "L" Club 4; High School Quartet 2-3; Tennis 2.

"RED" STINSON

John Stinson, Jr.

"L" Club 1-2-3-4; Basketball 1-2-3-4; Football 1-2-3-4; Hi Y 1; Band 1-2-3-4; Track 1-2-3-4; F.F.A. 4; Who's Who 4; Class Officer 2-3.

Edna Earl Strahan

Freshman Play 1; 4-H Club 1; F.H.A. 2-4; Phys. Ed. 2-3.

Ellen Strickland

F.H.A. 1; Librarian 2.

Opal Stringer

F.H.A. 1-2; Phy. Ed. 1-2-3-4; Paper Staff 4; Jr. Play 3; Basketball 4.

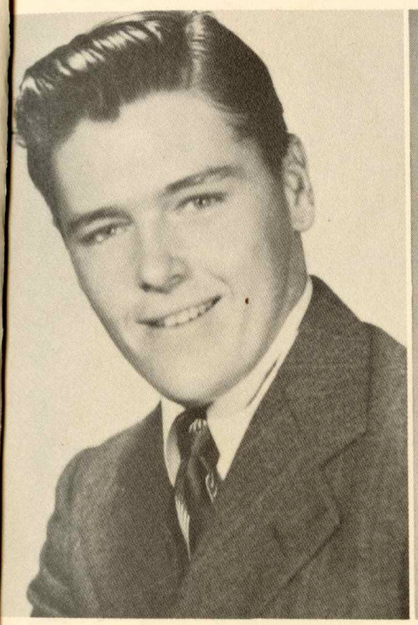

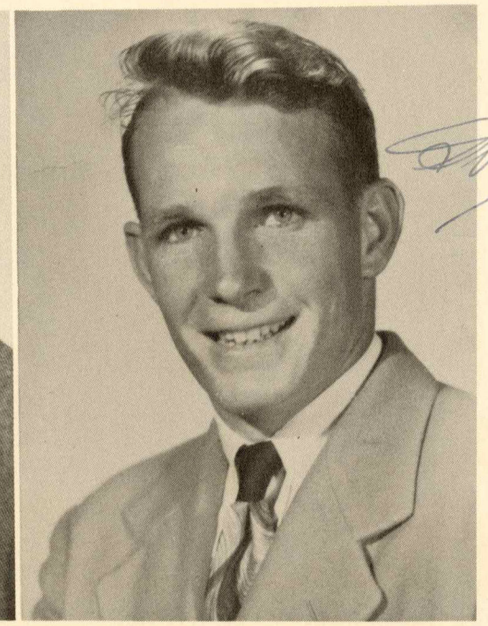

L. D. Stringfellow

Softball 1-2; Football 4; Junior Play 3; Senior Play 4; Class Reporter 4; Who's Who 4.

Stanley Taylor

Hi Y 1; Football 2-3-4; Military 1; Softball 1-3; Basketball 2-3-4; "L" Club 4.

John Lewis Walker

Band 1-2-3-4; F.F.A. 3-4; Hi Y 1-2; Sec. F.F.A. 4.

Jeanne Williamson

F.H.A. 2; Who's Who 4; Paper Staff 4.

William Wright

Hi Y 1; Military 1; Baseball 1; Football 2-3-4; "L" Club 2-3-4. "To the best friend I have ever had."
William Wright

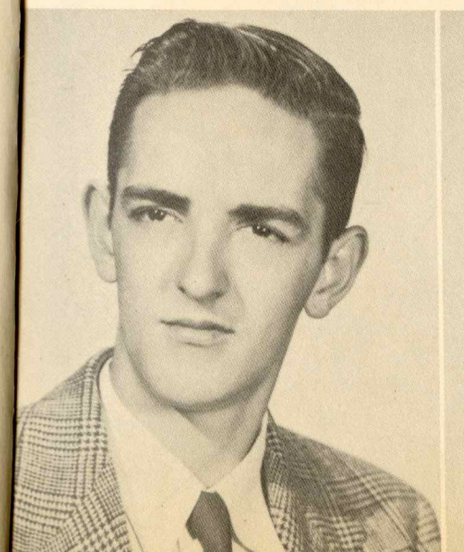

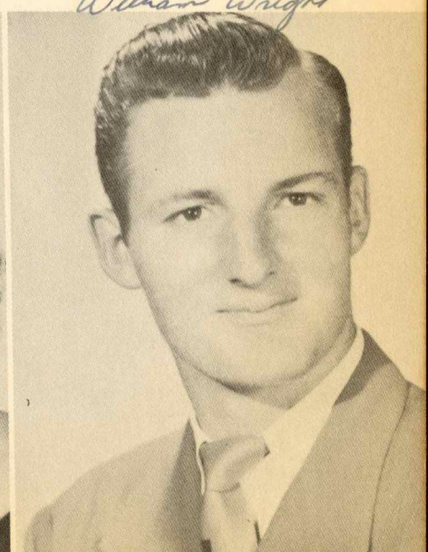

SUPPORTING ROLES

JUNIOR CLASS OFFICERS

Gene Martin—President
James Tipton—Vice-President
Betty Henderson—Secretary
Deedy Sellers—Treasurer
Johnny Tipton—Reporter

LEFT TO RIGHT: Mr. H. L. Stewart, Sponsor; Johnny Tipton, Betty Henderson, Gene Martin, Deedy Seliers, James Tipton, Mrs. C. S. Miller, Sponsor.

Sera Beth Berry
Edwin Bexley

Abbie Rose Bradly
Jimmy Calhoun
Donald Catlett
Myrna Cook

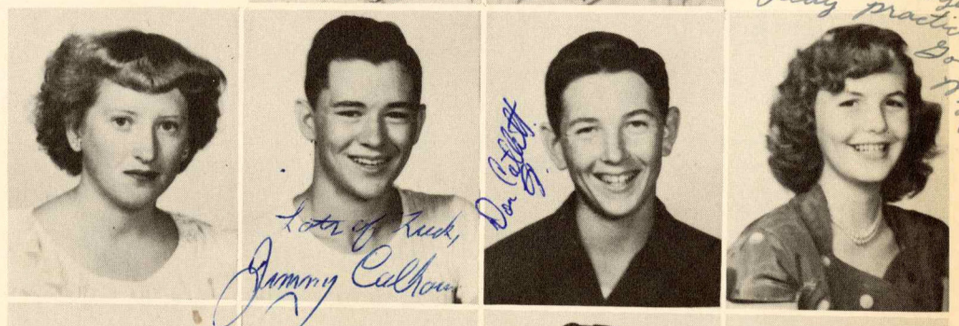

Charlene Cochran
Donald Crews
Haskel Davis
Marilyn DeMonbrum

Vonnie Dean Eubands
Earline Goff
Roy Grafe, Jr.
Mary Alice Gunter

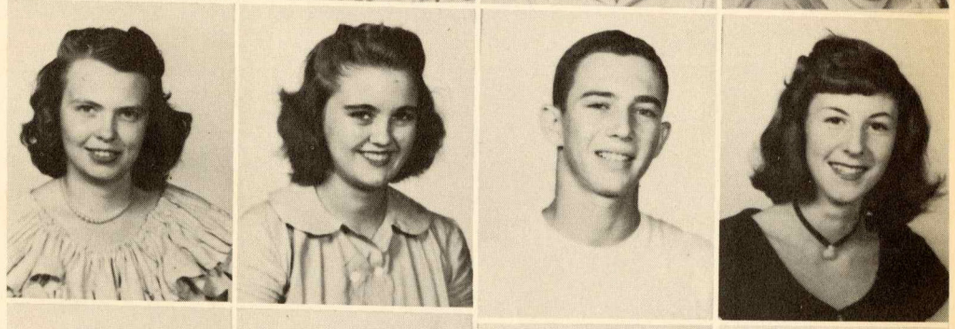

Betty Henderson
Doris Jean Horn
Maxine Howard
Betty Jo Lamb

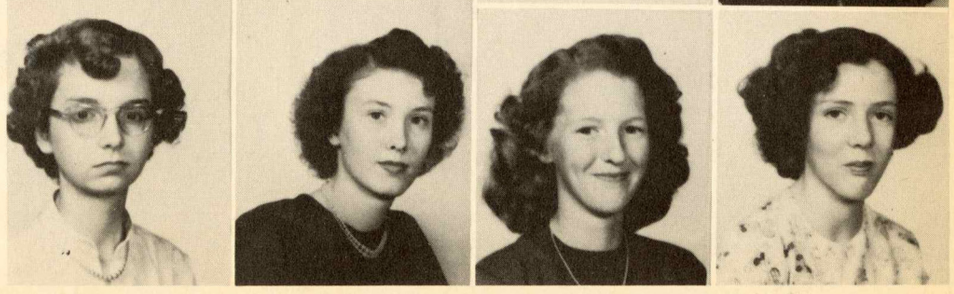

FIRST ROW:

Leemon McHenry, Carrie Lou McLeod, Mona McLeod, Gene Martin, Annie Ruth Nixon.

SECOND ROW:

Jackie Nixon, Mary Ann Pilgrim, Marcie Pugh, Deedy Sellers, Marcelle Stinson.

THIRD ROW

Lena Rae Sylvester, James Tipton, Johnny Tipton, Gary Lee Thomas, Richard Turner.

FOURTH ROW:

Paul West, Mary Lou Whites, Robert Williams, Norris Woodard, Roscoe Woodard.

CHARACTER ROLES

FIRST ROW: Alice Ann Gill, Juanita Henderson, Dorothy Gordon, Gertrude Havard, Naoma Faye Cowart, Carolyn Howell. SECOND ROW: Lula Belle Howell, Mary Idus Fairley, Verlene Dunnam, Betty Hately, Ina Jewel Byrd, Essie Lou Howell, Grace Davis, Laverne Howell. THIRD ROW: Miss Hunter, Sponsor, Sylvia Jean Brown, Alice Mae Howell, Jackie Mae Courtney, Faye Holiinghead, Regina Childress, Billie Mae Chisholm, Margie Ann Dickerson, Aline Dickerson, Margie Ann Eubanks. FOURTH ROW: Nollie Rae Goff, Syrl Fairley, Ross Howell, Billy Counselman, Frank Childress, Marvin Eckhoff, Bob Chisholm, Edd Evans, Frankie Goff.

TENTH GRADE

FIRST ROW: Virginia Moody, Nell Lamb, Mildred Nelson. SECOND ROW: Aloise Pitts, Betty Jean Miller, Elizabeth Ann McDaniels, Bobbie Nell Mills, Lottie Parker, Nina Lamb. THIRD ROW: Earl Fairley, Laverne Taylor, Jean Skinner, Elda Jean Walters, Bernice Smith, Sylvia Ruth Sherman, Verna Mae Read, Barbara Ann Varnadore, Arvis Howell. FOURTH ROW: Mr. Roberts, Sponsor, Barney Cooley, Mike Ratliff, J. Q. Pipkins, Dwan Rouse, E. D. Williamson, Clayton Red, Earl McLeod, Curtiss Prescott, Jimmy Read.

THE

FIRST ROW: Reginald Lyons, Billy Weeks, Nelson Smith, Dean Stroud, Check Pope, Buddy Sellers. SECOND ROW: Kathryn Mallette, June Wright, Irma Stringfellow, Ann Miller, Elmira Manning, Peggy Martin, Lamerle Lane, Alice Smith, Helen Merritt, Wilene Scott. THIRD ROW: Lynn Piphins, Fred Read, Dayton Whites, Mackie McLeod, Hubie Parker, Billy Lamb, L. P. Mason, Clemon Howell, Reginald Howell.

NINTH GRADE

FIRST ROW: Curtiss Howell, Vouda Ray Tanner, Garland Dunnam, Willie Davis, Grady Cochran, Ralph Brown, Walter Hollinghead, Metro Howell, Lucky Cooley. SECOND ROW: Mr. Brown, Betty Jean Dichson, Olena Faye Howell, Faye Havard, Betty Jane Harrington, Mary Evelyn Dorsett, Vivian Jones, Woodye Freeland, Bobbie Goff, Pauline Davis, Lucy Ellen Howell, Shirley Holland. THIRD ROW: Tommie Davis, Lucille Davis, Dawson Lambert, Olina Gill, Arnold Bradley, Freddie Findley, Jack Dickson. Tommy Howell, Vernon Hudgens, Dan Gay, Mae Nell Howell, Marilyn Howell.

EXTRAS

THE STAGE HANDS

SEVENTH and EIGHTH GRADES

Lots of Luck Boy!
Myrnie-

"Love, Carolyn"

EIGHTH GRADE

FIRST ROW: Elvy Red, Peggy Ann Read, Josie Ratliff, Carolyn Cochran, Unova Pierce, Leola Musgrove, Audry Ann Croom, Barbara Ann Davis, Martha Sue Nixon, Joan Godwin. SECOND ROW: Vernon Hilbun, Edward Temple, Jack Breland, Rufus Neel, Harry Brownlee, James S. Skinner, Benton Hilbun, Jerry Miller, Marion Mason, Leemon West, Ikey Taylor. THIRD ROW: Mrs. Howard Hartley, Wilmer Howard, Jr., Lomar Harrel, Jimmy Langly, Martha Bell Creel, Marie Childress, Deloren Hinton, Myrtle Ann Corley, Betty Lou Berry, Billy Jo Smith, Glendal MeBay, Lovelle Crocker. FOURTH ROW: Billy Robertson, Henry Bradshaw, Benny Speare, Franklin Shepherd, Billy Walker, Everett Langly, Bobby Walters, Haroldean Tanner.

SEVENTH GRADE

FIRST ROW: John Pine, Jim Dorsett, Lester Hatcher, Warren Neel, John Ward, Standley Scott, Tim Marshall, Ralph Tipton. SECOND ROW: Mr. Coker, Joann Read, Barbara Pilgrim, Carolyn Stinson, Inez Parker, Frances Terry, Elenor Bailey, Mary Alice Martin. THIRD ROW: Jimmie Ann Mallette, Dorothy Marie Tomlin, Gay Monroe, Jane McLeod, Eunice Stephens, Marilyn Stephenson. FQURTH ROW: Charles Stringer, Doc McAllister, T. A. Ramshure, Wayne Stroud, Merle Evans, Glen Roy Hilbun, Lee West, Slator McEashern.

FIRST ROW: Billy Goff, Billy Bates, Jean Rouse, Barbara Ann Dickerson, Faye Lene Black, Sally Gibson, Annelle Howell, Houston King, Charles Hilbun. SECOND ROW: Myrtle Buckhalter, Mavis Mansion, Paula Shotts, Media Smith, Marjorie Parnell, Ellon Seale, Octavia Creel, Cammie Pierce. THIRD ROW: Harold Howard, Hanson Churchwell, Barkley Henderson, J. W. Hayden, Jimmy Deakle, Billy Joe Gibson, Joe Cowart, Gerald Enans, Wayne Brown.

GRADE FEATURES

MISS LUCEDALE HIGH
Miss Jean Chicholm

Lots of Luck
Jean

MR. LUCEDALE HIGH
Mr. Rudolph Hodges

I don't really think that I deserve this do you!
To a very good friend
Rudolph Hodges

MOST INTELLECTUAL GIRL
Miss Jeanie Williamson

MOST INTELLECTUAL BOY
Mr. L. D. Stringefellow

"Best of Luck always to a swell guy"
L. D. Stringfellow

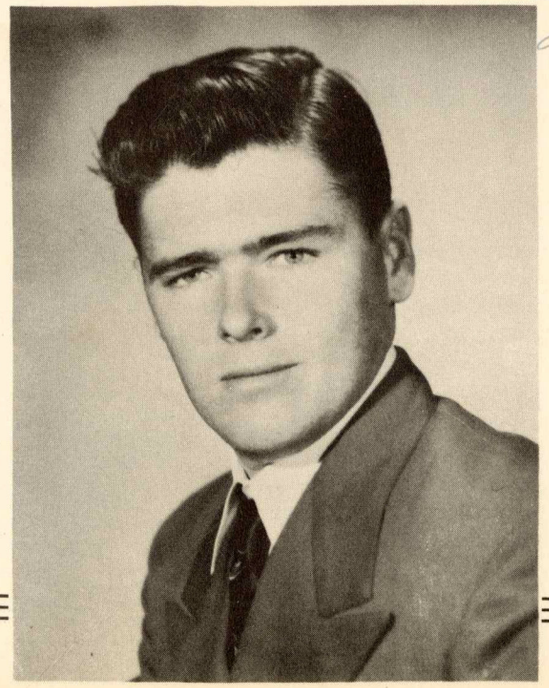

Lots of Luck
to a swell Junior
Love
Peggy S.

MOST TALENTED SENIOR GIRL
Miss Peggy Speer

MOST TALENTED SENIOR BOY
Mr. Bert Dunnam

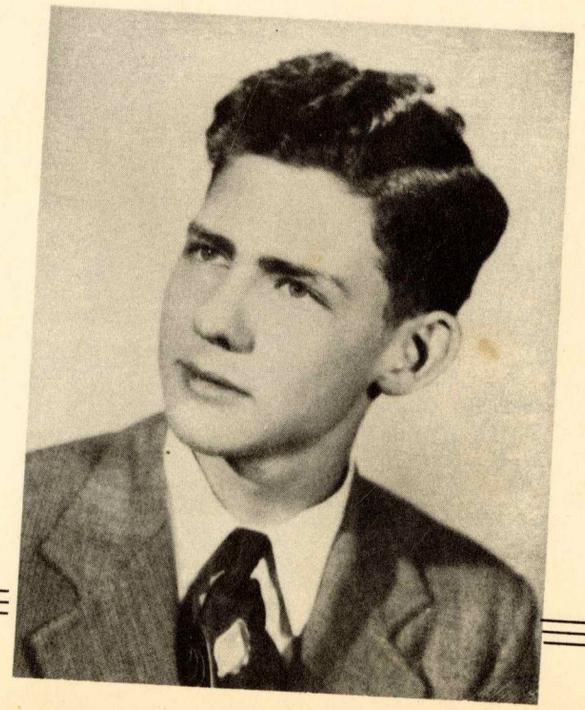

MOST BEAUTIFUL GIRL
Mary Idus Fairley,

With all my Love
Mary Idus

MOST HANDSOME BOY
Roy Grafe

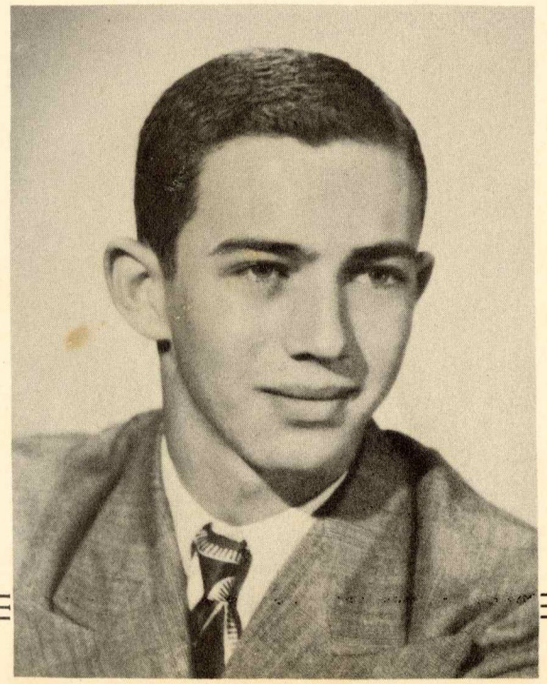

BEST GIRL ATHLETE
Miss Jean Dickerson

BEST BOY ATHLETE
Mr. Jimmy Golf

"P.K." I sho have enjoyed playing with you & knowing you Best always
Jim
"Bo"

MOST POPULAR GIRL
Miss Mildred Nelson

Best wishes to a swell friend, Mildred

MOST POPULAR BOY
Mr. John Stinson

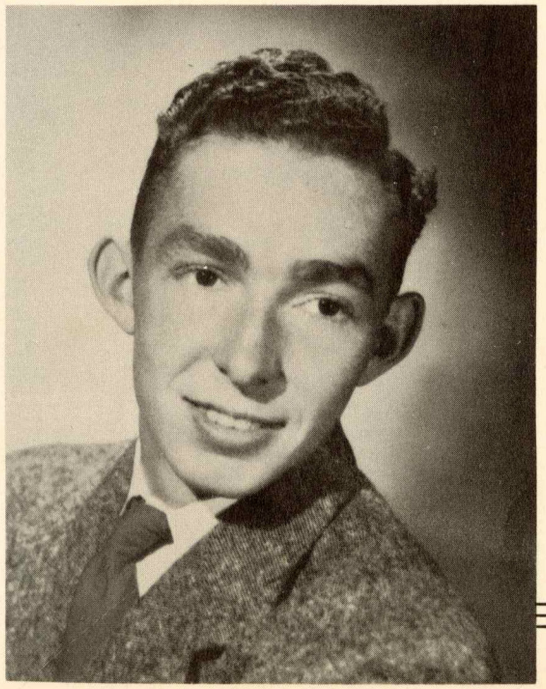

John Hubert Stinson Junior, "Red"

"Best Of Luck
To a very nice Boy
Jean

CUTEST GIRL
Miss Jean Skinner

Best of luck in everything
& football
Frankie

CUTEST BOY
Mr. Frankie Goff

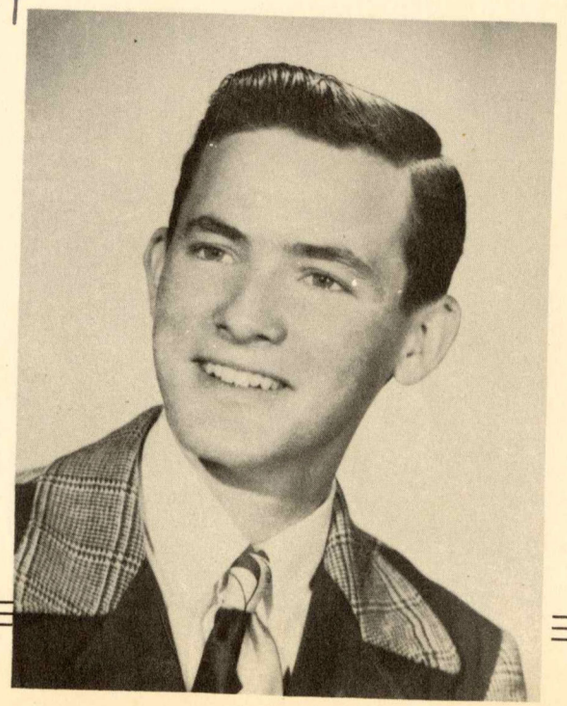

WITTIEST GIRL
Miss Connie Caldwell

WITTIEST BOY
Mr. Dean Stroud

NEWSREEL OF

SCHOOL ACTIVITIES

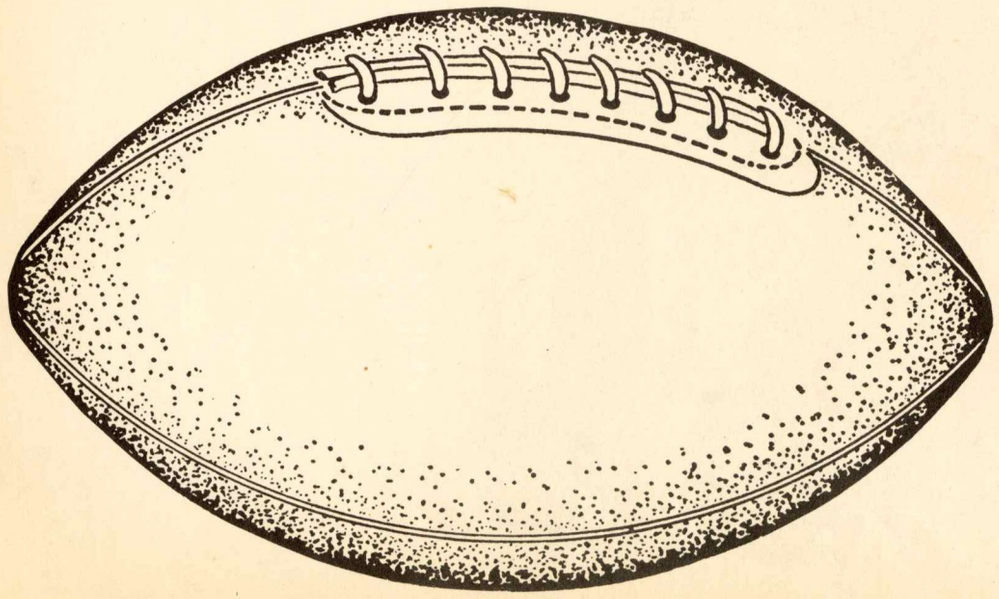

THE CHEER LEADERS

Reading from left to right: Jean Skinner, Elmyra Manning, Mildred Nelson, Jeanette Hempstead, Connie Caldwell, head cheerleader, Marcie Pugh.

Reading down from left to right: Mildred Nelson, Jean Skinner, Elmyra Manning, Jeanette Hempstead, Connie Caldwell, Marcie Pugh.

THE FOOTBALL TEAM

Schedule and results of the '49 season

	We	They
Lucedale vs. Sumrall	31	13
Lucedale vs. Petal	0	41
Lucedale vs. Vigor	51	0
Lucedale vs. Demonstration	6	13
Lucedale vs. Richton	6	0
Lucedale vs. Waynesboro	6	32
Lucedale vs. Semmes	32	0
Lucedale vs. Leakesville	14	0
Lucedale vs. Clara	13	0
Lucedale vs. Bay St. Louis	13	26

FIRST ROW: Edward Temple, Clayton Red, Gene Martin, Buddy Sellers, Buzzy Skinner, Robert Williams, Reginald Lyons, Dayton Whites, Ray Neil Martin, Reginald Howell, Lee Roy Goff. SECOND ROW: Frankie Goff, Johnny Tipton, Jack Lamb, Standley Taylor, J. Q. Pipkins, Jack Cochran, Edd Evans, James Tipton, Roy Grafe, Jimmy Goff. THIRD ROW: Mr. Roberts, Coach, Rudolph Hodges, Leemon McHenry, Richard Turner, William Wright, L. D. Stringfellow, Nollie Ray Goff, Paul West, Mr. Stuart, Asst. Coach.

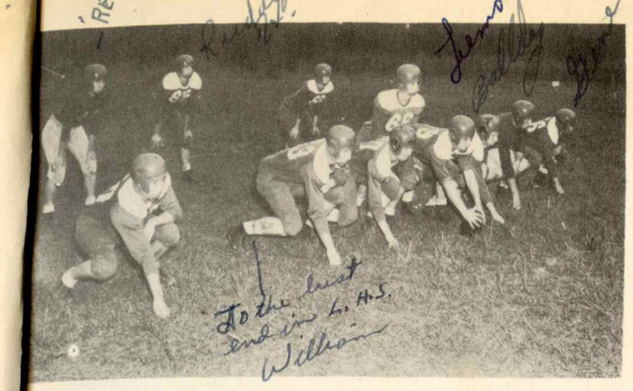

Football Formation

"Red Stinson in action"

Jimmy Goff, Captain, **Leemon McHenry,** Co-Captain

Lucedale vs. Vigor

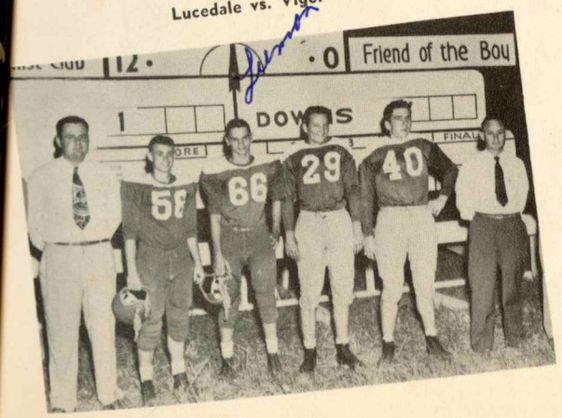

"Jimmy Goff in action"

FOOTBALL QUEEN

MISS JOYCE BUCHANAN

FOOTBALL QUEEN AND COURT. Reading from left to right: Miss Silvia Ruth Sherman—Sophomore Maid, Miss Jean Chisholm—Senior Maid, Miss Joyce Buchanan—Football Queen (a member of the Senior Class), Adrian Leist—Flower Girl, Miss Deedy Sellers—Junior Maid, Miss Mae Nell Howell —Freshman Maid.

LUCEDALE BASKETBALL TEAMS

FIRST ROW: Ray Neil Martin, Jimmy Goff, Leemon McHenry, Nollie Ray Goff, Rudolph Hodges, John Stinson, Metro Howell, Mr. Stuart, Coach. SECOND ROW: George Thomas Skinner, James Tipton, Jack Lamb, Stanley Taylor, Jack Cochran, Johnny Tipton, Hubie Parker, Haskell Davis.

FIRST ROW: Betty Miller, Alice Mae Howell Tommy Davis, Marilyn Howell, Mary Ida Howell. SECOND ROW: Miss Mary Hunter, Betty Jean Dickerson, Naoma Faye Cowart, Bernice Smith, Elda Jean Walters, Opal Stringer, Mary Bradshall, Jean Dickerson, Mr. L. C. Hatcher.

FUTURE FARMERS OF AMERICA

FIRST ROW: Barney Cooley, Donald Crews, Falph Brown, Grady Cochran, Bobby Crocker, Curtiss Prescott, Arvis Howell, Nelson Smith. SECOND ROW: Mr. C. S. Miller, Teacher; Syrl Howell, Curtiss Howell, Earl Fairley, J. Q. Pipkins, Robert Ford Moody, Oliver Gill, Devan Rouse. THIRD ROW: Paul West, E. D. Williamson, Frank Childress, Gary Lee Thomas, Reginald Howell, E. W. Smith, Ross Howell, Larry Cooley.

FIRST ROW: Austin Rogers, Lucky Cooley, Fred Read, Metro Howell, Billy Weeks, Lyn Pipkins, Willie Davis. SECOND ROW: Mr. C. S. Miller, Teacher; Frank Cochran, Bert Dunnam, George Thomas Skinner, Lige Henderson, Jimmy Read, Lanelle Fairley. THIRD ROW: Glen Howell, John Stinson, Henry Lamb, Freddie Eckhoff, Billy Counselman, Marvin Eckhoff, Hubie Parker, Tommy Howell.

GLEE CLUB

Remember me always as a good friend
I love your letters!!
Marsh Lots!

Deedy

Seated at piano—MRS. GLADYS BROWN, Director. FRONT ROW—Reading from left to right—Rose Bryan, Mary Idus Fairley, Mona McLeod, Elizabeth McDaniels, Sylvia Ruth Sherman, Joyce Buchanan, Fan Rouse, Grace Davis, Betty Henderson, Marilyn DeMonbrun, Mary Lou Whites, Mary Ann Pilgrim, Wilene Scott, Mary Evelyn Dorsett, Mae Nell Howell, Deedy Sellers, Mary Bradshaw. MIDDLE ROW—Ann Miller, June Wright, Doris Jean Horne, Mary Alice Gunter, Jackie Courtney, Sylvia Jean Brown, Alice Smith, Jean Dickerson, Iris McBay, Stella Bailey, Lamerle Lane, Marcie Pugh. Tommie Davis, Vivian Jones, Sue Freeland, Sue Bristow. BACK ROW—Katheryn Mallett, Barbara Ann Varnadore, Betty Miller, Annette Hobby, Bernice Smith, Billie Mae Chisholm, Irma Stringfellow, Mary Ida Howell, Verna Mae Read, Gredna Nell Gunter, Nina Lamb, Virginia Moody, Nell Lamb, Regina Childress.

FRONT ROW—Nell Lamb, Alice Mae Howell, Irma Stringfellow, Ann Miller, Lamerle Lane, Mildred Nelson, Virginia Moody, Lucille Davis, Alice Smith, Mary Evelyn Dorsett, Wilene Scott, Vivian Jones. MIDDLE ROW— Kathryn Mallett, June Wright, Tommie Davis, Marilyn Howell, Verna Mae Read, Elmira Manning, Regina Childress, Laverne Howell, Helen Merritt, Betty Herrington, Betty Jean Dixon, Mary Ida Howell, Mae Nell Howell, Miss Hunter, Home Economics Teacher. BACK ROW—Wanda Jean Rouse, Laverne Taylor, Sylvia Jean Brown, Jackie Courtney, Mary Idus Fairley, Connie Caldwell, Deedy Sellers, Bernice Smith, Essie Lou Howell, Nina Lamb, Fan Rouse, Barbara Ann Varnadore.

F. H. A.

MAJORETTES

Ann Miller

Peggy Martin

ANNE MILLER

BAND

FRONT ROW—Mrs. Gladys Brown, Director; Peggy Martin, Majorette; Katie Freeland, Myrna Cook, Ann Miller, Majorette. MIDDLE ROW—Jack Breland, Rose Bryant, Doris Jean Horne, Paul Cowart, Woodye Freeland, Mona McLeod, Peggy Speer, Wilene Scott, Mary Alice Gunner. BACK ROW—Billy Walker, Bert Dunnam, Hubie Parker, John Lewis Walker, Earl McLeod, Billy Lamb, Mackie McLeod, Stanley Scott.

SENIOR FOOTBALL SQUAD

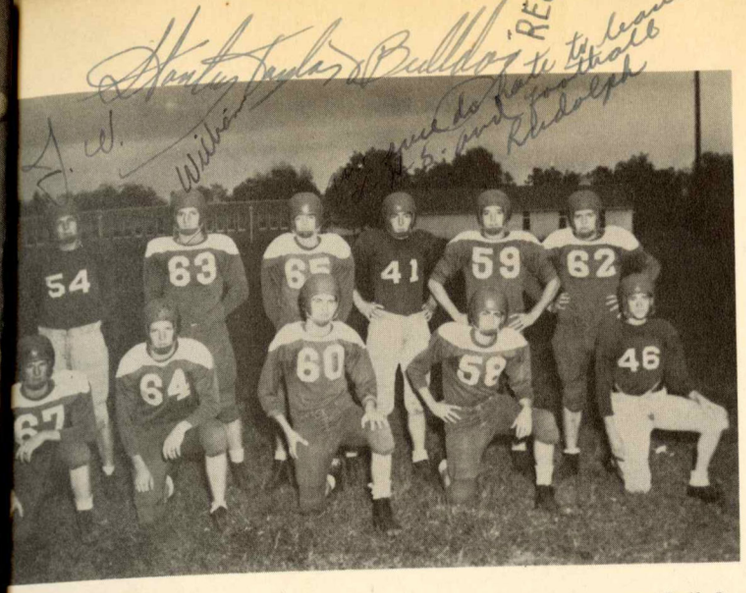

FRONT ROW—Jack Cochran, Stanley Taylor, Jack Lamb, Jimmy Goff, Ray Neil Martin. BACK ROW—J. W. Smith, William Wright, Rudolph Hodges, John Stinson, Lee Roy Goff, L. D. Stringfellow.

L CLUB

FRONT ROW—Mr. H. L. Stuart, Coach; Peggy Speer, Connie Caldwell, Betty Jean Miller, Jimmy Goff, Gene Martin, James Tipton, Lee Roy Goff, Jean Dickerson, Mary Bradshaw, Sue Freeland. BACK ROW—John Stinson, Johnny Tipton, Leemon McHenry, William Wright, Roy Grafe, Joyce Buchanan, Jack Lamb, J. W. Smith, Stanley Taylor, Clayton Red, L. D. Stringfellow.

COMEDY
"FRESHMAN DAY"

Produced by The Seniors

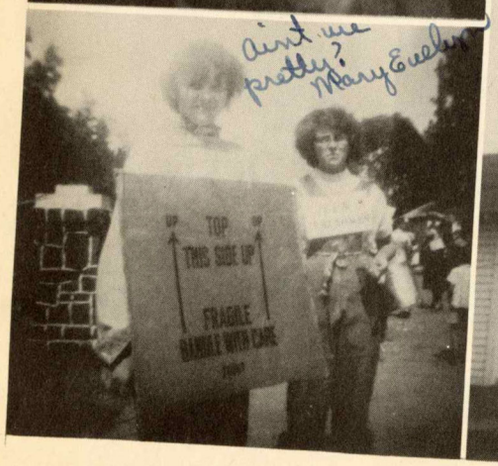

GRAMMAR SCHOOL FACULTY

Mrs. Ethel Cooley

Mrs. Nell Lumpkin

Mrs. Natalie Summerour

Mrs. Robert Rouse

Mrs. Paul Calhoun

Mrs. Walter Horne

Mrs. Peggy Keyes

Mrs. Neal Cochran

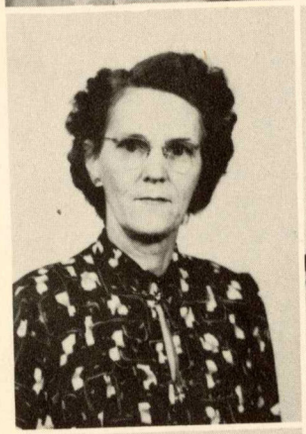

Mrs. Soule Green

Mrs. Marie Hilbun

Miss Tencye Entrekin

The Grammer School Presented
"THE FUTURE STARS"
of Lucedale High School

6th GRADE

FRONT ROW—Cecil Bates, Barney Gibson, James Hyetts, Jack Black, Jonny Wall, Houston Havard, Franklyn Gill, Jimmy Luckas, Jimmy Hill, Paul Henderson. SECOND ROW—Weata Vern Howell, Jessie Tomlyn, Avis West, Juanita Gill, Nillie Fay Godwin, Donald Harrison, Mary Temple, Polly Boone, Mary Lee Hilburm, Dorothy Harrington, Kay Griffith, Jenny Cole. THIRD ROW—Mrs. Ethel Cooly, Sharlott Johnaon, Mary Elizabeth Wattley, Caral Lenn Wilson, Marie Gay, Doris Weats, Edna May Reeves, Sharron Pine, J. T. Henderson, Katie Freeland. FOURTH ROW—Curtis Eubanks, Mary Elsa Murphy, Gloria Jean Pope, Marjorie Woodard, Shelby Jean Cribb, Bruse Fryfogle, Litty May Davis, Barbara Ann McMurphy, Sonny Ficial, Paul Cowart.

5th AND 6th

FIRST ROW—Algene Mallette, Alvie Shephard, James Spears, Cecil Hateley, Darwin Weeks, Hardy Smith, Donald Stringer, Lawrence Smith. SECOND ROW—Dorothy Parnell, Mae Neil Merritt, Ruby Nell Stevens, Ethel Strickland, Elizabeth Weeks, Nelta Cooley, Lurline Batte, Martha Ann Batte. THIRD ROW—Mrs. K. H. Summerour, Esther Seals, Aaron Mason, Kenneth Merrett, Gerald Bates, Alice Ruth Anderson, Raymon Tanner, Lewis Merritt, George Taylor, Jr. FOURTH ROW—Douglas Keyes, Oliver Pierce, Jimmie D. Welford, Betty Ann Randall, Lewis Hyatt, Sam Jones, Bernice Shotts, Jackie Carver, Bennie Loper.

FIRST ROW—Charles Anderson, Odell Batte, Jett Dorsett, John Temple, Tommy Bailey, Harold Brown, Raymond West, Jimmy Martin, Frankie Evans. SECOND ROW—Nettye Raye Davis, Ada Ruth Randall, Mary Evelyn Easley, Mary Jo Duke, Lula Carol Parker, Anne Marie Hollinghead, Edna Joy Hilbun, Sarah Annabel Parker. THIRD ROW—Peggy Holland, John Payne, Dorothy Dungan, Claudia Polk, Juanita Stevens, Emma Jean Read, Azell Covington, Annette Varnadore, Mrs. J. W. Lumpkin. FOURTH ROW—James Britt, Robert Eubanks, Cete Smith, Shirley Rouse, Marcus Holloman, Ray Robinson, Mary Ellen Fowler, Betty Jean Keys, Dorothy Jean Hudgins, Eleanor Hobby.

5th GRADE

FOURTH GRADE

FIRST ROW—Glen Fryfogle, Gary Harwood, Johnny Eubanks, Jimmy Havard, John Fishel, Tony Caldwell, Frank E. Dement III, Ramey Beavers, Peter Dorsett, Darrel Beard. SECOND ROW—Howard Hartley, Joan Bates, Elton Breland, Billy Murphy, John Lumpkin, Jimmy Bates, Ann Deakle, Bessie Nell Jones, Betty Sue Fairley. THIRD ROW—Mrs. Paul Calhoun, Kay Hollingshead, Marvin Catlett, Patty Passeau, Shafter Dunnam, Billy Gibson, Carl Brown, Harold Guthrie, Edith Weaver, Steve Davis. FOURTH ROW—Audrey Fay Gibson, Clifford Hately, J. P. Holland, Tommy Doty, Horice Butler, Tressie Dixon, Nealy Havard, Effinice Carter, Wille Ruth Colbun, James Guthrie.

FIRST ROW—Arvin Ray Smith, Jerry Brown, H. L. Pierce, Jackie Stringer, Billie Joe Keyes, Calvin Nixon, Martin K. Stringfellow, Floyd L. Whatley, Bobby King, Jackie Dee Wiggins. SECOND ROW—Ann Tipton, Carolyn Douglas, Bobbie Lee Dearman, Gwendolyn Rouse, Pauline Reeves, Betty Lou Hutchinson, Virginia Havard, Joanna Hempstead, Ruby Boone, Norma Jean Hudson. THIRD ROW—Mrs. Robert Rouse, Annis Parker, Rachel Ann Howard, Marie Loper, Mona Mae West, Margaret Rose Whatley, Helen Weeks, Joyce Nelson, Esther Helen Keys, Kathryn Nell Henley, Kathryne Rhymes. FOURTH ROW—Norman Rouse, Curtis Tanner, Ralph McMurphy, Anna May Holliman, Lucindy McRae, George Overstreet, Slater Parker, Ronnie Miller, Carley Dearman, Yvonne Merritt.

THIRD GRADE

FIRST ROW—James Hilbun, James Hoteley, Devon Beard, Patton Ezell, David Brewer, Burchard Butler, Jimmy Corley, Charles McMurphy, Jerry Ross Henderson, C. F. Godwin, Kenneth Brown. SECOND ROW—Mrs. Walter Horn, Elouise Hollinghead, Gara Blake Bearry, Thelma Holland, Lois Marie Pierce, Sandra Burge, Ethel Herrington, Carol Jean Spears, Katherine Gurthrie, Betty Sue Espey, Sara Louise Brown, Dorothy Dill. THIRD ROW—John Tucker, Leone Goff, Omar Glen Cooley, Melvin Allen Loper, Burnice Parker, Harold Colburn, John Harrison Brewer, John Allen Dement, James Eaton, Westley Eubanks.

FIRST ROW—Laura Ann Smith, Patsy Pierce, Riddell Lindsey, Tommy Tipton, Lavane Mallette, Don Smith, Elton Prescoat, Donnie Parnell, Bobby Purvis, David McEachern, Menunette Pierce, Geraldine Reaves. SECOND ROW—Mary West, Beth Johnson, Sissy Miller, Betty Varnadore, Barbara Dickerson, Pat Stephenson, Nelda Woodard, Marcia Smith, Alice Seals, Jackie Lucus. THIRD ROW—Marrion Bond, Dale Rainey, Junior Phillips, Ray Linton, Isadore Tanner, Carrol Rucker, Della Shepherd, Barbara Monroe, Mary de Vaughan.

SECOND GRADE

FIRST ROW, Kneeling—Mack Tanner, Lonnie Nixon, Luther Merritt, Alton Merritt, William Rouse, Tommy Taylor, Gene West, Sidney Walker, Jerome Mallette, Edward Rhymes. SECOND ROW—Everette Howard, Eltroy Terry, Jerry Lucas, Helen Mansell, Jimmie Stevens, Robert Miller, Modell Smith, Josie Heitt, Aenice Miller, Virgie Shoemaker, Helen Philips. THIRD ROW—Edith Stringfellow, Carrol Malone, Jr. Welford, Dianne Parker, Paul Reeves, Ethyl Rouse, Patsy Read, Tommy Neel, Janice Sanderson, Charles Richardson. FOURTH ROW—Mrs. Soule Green, Rachel Temple, Sue Monroe, Jr. Weaver, Scotty Williams, Adrain Leist, Myrtle Marshall, Jimmy Wall, Malcolm Murphy, Annell Weeks, Kaye McKay, Wayne Pugh.

FIRST ROW—Johnny Gibson, Tim Dudley, Louis Buckhalter, Mitchell Graham, Barnard Eubanks, Jimmy Appeli, Gary Gay, Tommy Havard, Gary Hutchinson, Darnae Gavin, Johnny Gunter. SECOND ROW—Barbara Lane, Mary Evelyn Hobby, Flora Alford, Frances Alford, Iva Nell Prescoat, Sue Pine, Barbara Sue Henderson, Faye Davis, Fronia Hayden, Joan Havard. THIRD ROW—Brownie Brown, Frank Green, Mary Lee Gordon, Larry Catlett, Roberta Crocker, Linda Eckhoff, Kay Evans, Patsy Espey, Alene Eaton, Wilma Douglas, Louise Anderson. FOURTH ROW—Mrs. W. O. Cochran, Sandra Calhoun, Bessie Mae Howell, Linda Hudson, Linda Howell, Mary Jo Dill, Mack Byrd, Jerry Deas, Karen Daughdrill, Jackie Dickerson, Jean Black, Jane Blackwell, Julia Gill.

FIRST GRADE

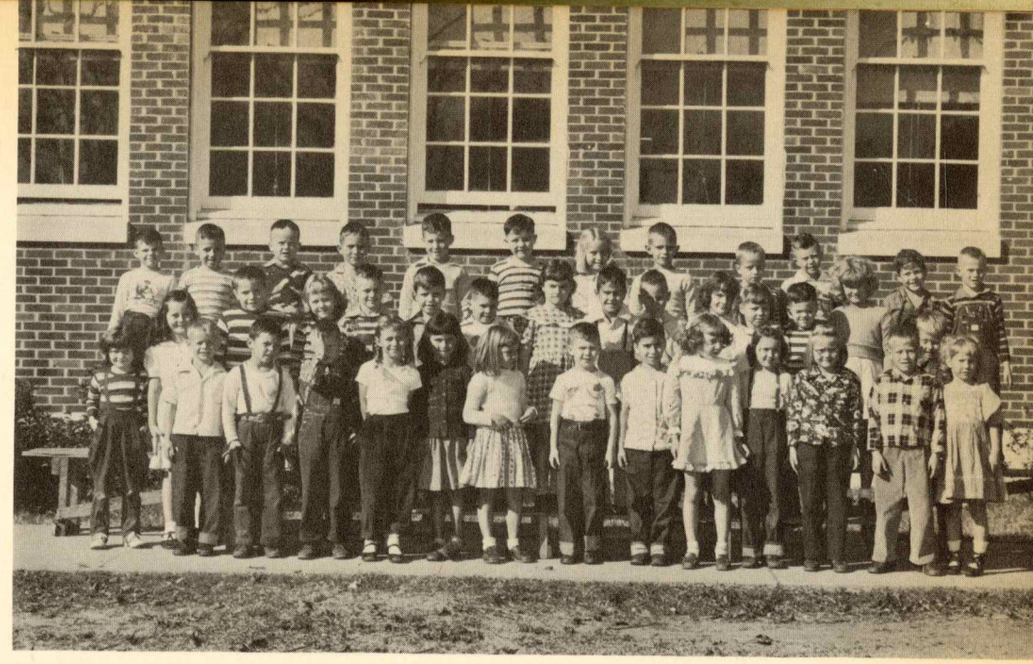

FIRST ROW—Gladyne Breland, Butch Eubanks, Russell Guin, Tommy Allman, Judy Stevson, Betty Ann Dementt, Rachel Hilbun, Benny Bennett; Rogers Howard, Martha Houpt, Dotty Corley, Barbara Alford, Troy Dukes, Geraldene Hattey. SECOND ROW—Aneita Polk, Claude Passeau, Becky Hartley, Burnell Stringer, Charles Loper, Carrol Rae Hovard, Miriam McEachern, J. P. Hollinghead, James Lloyd Hovard, Carrol Beth Bailey, Ernie Mae Hovard, Payton Dudley, Valentine Pine, Edward Holland. THIRD ROW—Johnny Mallet, David Beary, Donald Wayne Baxton, Rusty Kimbrel, Rodger Trimm, William Holland, Jannette Dungan, Gerald Rouse, Tommy Gill, Jimmy Henderson, Cecil Dunnam, Don Howel.

FIRST ROW—Victor Payne, Henry Loper, John Wayne Smith, Rounnie Middelton, Mikey Miller, Timothy Trimm, Carl Lindsey, Jimmy Pennebaker, Coy Marshall, Glene Spears. SECOND ROW—C. A. Shephard, Rayborn Lane, Lois Marie Reenea, Fredna Tomlin, Jerry King, Barbara Lucker, Patricia Fishel, Peggy Smith, Judy Rouse, Ann Ainsworth. THIRD ROW—Doris Jean Lucas, Derrell Lucker, W. D. Hovard, Robert Loper, Lloyd Turner, William Reid, Annette Shoemaker, Glenda Pierce, Eileene West, Thelma Shepherd. FOURTH ROW—Nancy Stringer, Don Rouse, Gaynell Smith, Audrey Nell Mallette, Geraldine Rainey, Janette Vesley Diane Walker, Juelean Seals, Edna Rainey, Gloria Linton.

THE PAPER STAFF

Producers of

THE GROANS GRUMBLES

Reading from left to right—SEATED: Dolores Mallette, Typist; Earnestine Gordon, Typist; Jeanette Hempstead, Business Manager; Jean Chisholm, Editor; Opal Stringer, Assistant Editor; Connie Caldwell, Joke Editor; Jeanie Williamson, Typist. STANDING: Elsie Robertson, Typist; Iris McBay, Typist; Ray Neil Martin, Ert Editor; John Stinson, Sport Editor; Mr. L. C. Hatcher, Sponsor; Mrs. Marjorie Bailey, Sponsor.

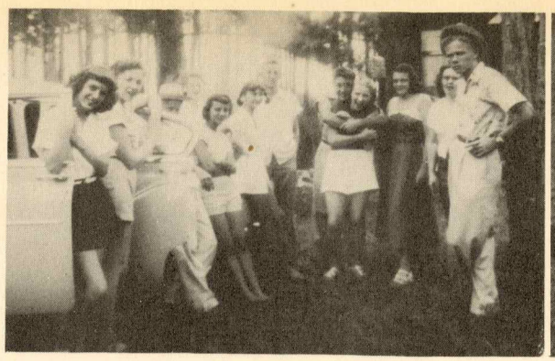

Compliments of

P. P. BAILEY

Insurance and Real Estate

Lucedale, Miss.

LEAF CANDY

and

SPECIALTY COMPANY

Wholesale Distributors

108 Agnes Street Phone 2250

Hattiesburg, Miss.

C. D. MALONE

GULF SERVICE STATION

Main and Summer Streets

Lucedale Miss.

Compliments of

SHELBY GROCERY COMPANY

Hattiesburg Miss.

Congratulations

to the

Seniors of 1950

CURTIS CANDY COMPANY

Compliments of

HUB CITY

OFFICE SUPPLY COMPANY

218 West Pine Phone 3380

Hattiesburg, Miss.

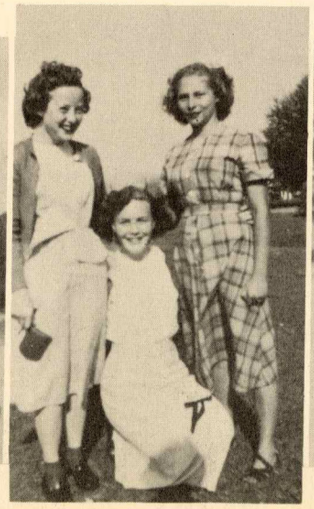

Compliments of

RATLIFF DRUG COMPANY

Lucedale, Miss.

"The Students at Lucedale show their appreciation of good quality by using Balfour class rings"

L. G. BALFOUR COMPANY

Miss. Division

H. E. ALLEN, Mgr.

303 Medical Bldg. Jackson, Miss.

Compliments of

R. M. HENDRICKS

Compliments of

HENDERSON STORE

Lucedale, Miss.

Compliments of

JOHN STINSON

G. E. Appliances

Lucedale, Miss.

Compliments of

BAILEY BROS.

Lucedale, Miss.

GULF SOUTH UTILITIES, INC.

Natural Gas Distribution & Appliances

Lucedale, Miss.

Compliments of

H. C. HENLEY

Drygoods

Lucedale, Miss.

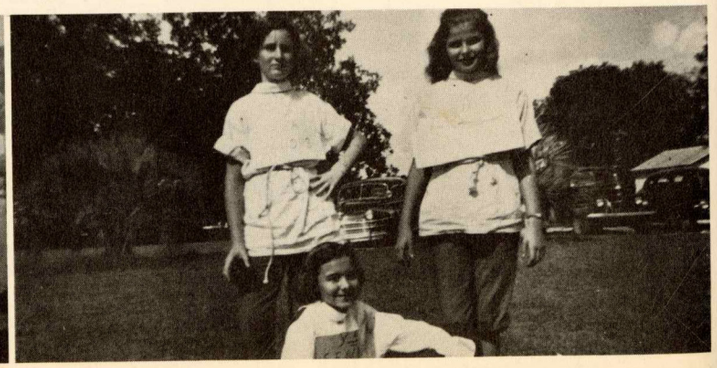

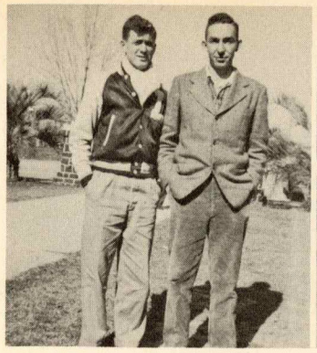

Compliments of

S. H. DICKIN & SON

Insurance

Lucedale, Miss.

Compliments of

REID APPLIANCE COMPANY

Furniture—Radios—Appliances

Phone 184-J Lucedale, Miss.

Compliments of

BENNY'S PLACE

LAVALLET INSURANCE AGENCY

All Types Insurance and Bonds

Lucedale, Miss.

BILL BALL'S GROCERY

Staple and Fancy Groceries

"Meats a Specialty"

Compliments of

INLAND BEACH CAFE

Swimming — Barbecue A Specialty

Remember

GULF PRODUCTS

A. G. HOLDER, JR., Distributor

Lucedale, Miss.

LUCEDALE DRUG COMPANY

The Rexall Store

We fill any Doctor's Prescription

Lucedale, Miss.

Red Stinson

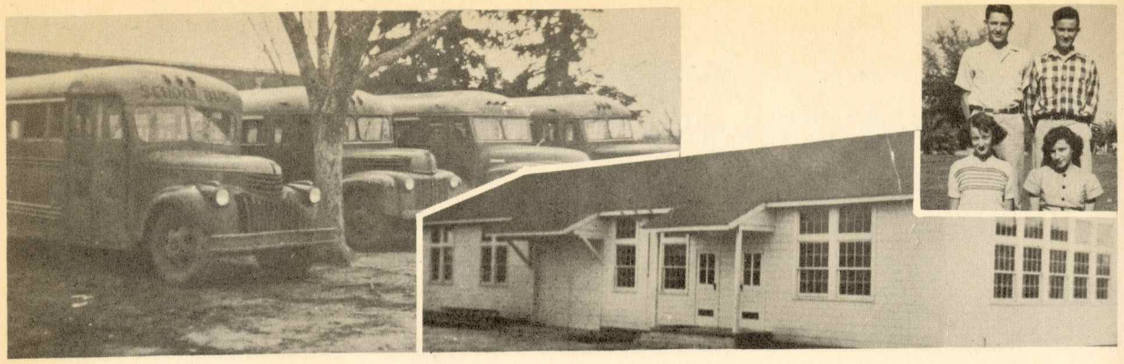

Compliments of

WESTERN AUTO ASSOCIATE STORE

Lucedale, Miss.

Compliments of

STANDARD OIL COMPANY

Lucedale, Miss.

Compliments of

THREE SISTERS CAFE

Air-Conditioned

Compliments of

GAYS

DAN DAY, JR.

Phone 122

Compliments of

"THE DRESS SHOP"

LILLIAN DEAN

DORSETT'S FLOWER SHOP

Petrolane Gas Appliances

Lucedale, Miss.

Compliments of

McLEOD BROS.

Standard Station

Lubrication - Washing

24 hours service Phone 9106

Compliments of

GULF CAFE

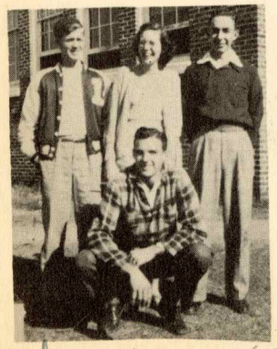

when I was a jr.
Rudolph H.

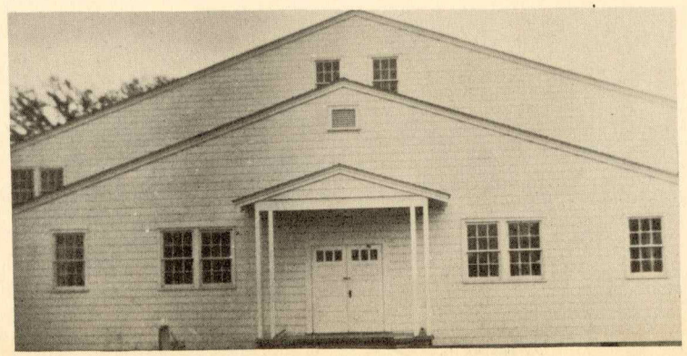

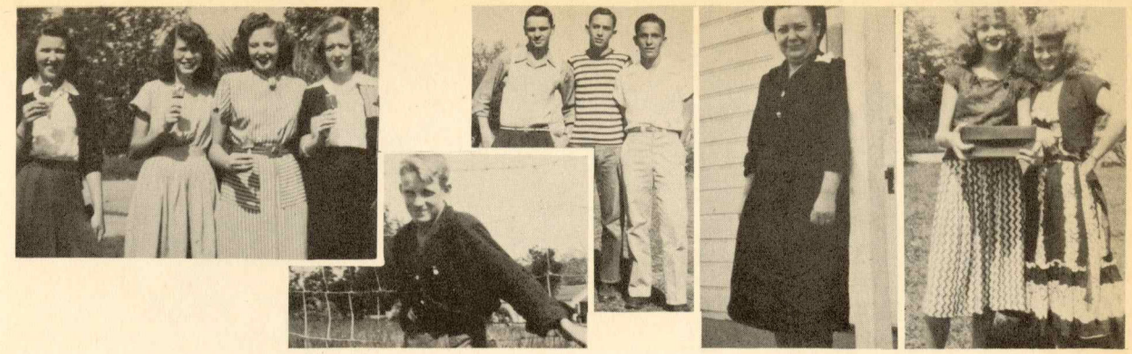

When in Shopping

reach for

Malbis Bread

MOBILE, ALA.

Compliments of

Frank A. Bailey
Lumber Company &
Bailey Grocery
Building Supply

TELEPHONE 108-J LUCEDALE, MISS.

Buchanan-Corley
Manufacturing Company, Inc.

Manufacturers of Hardwood Paper Roll Plugs and Lumber

LUCEDALE, MISS.

The Buchanan Company

Hardware - Paints and Varnishes - Furniture
Guns and Ammunition - Fishing Tackle
Agricultural Implements - Feed - Groceries

LUCEDALE, MISS.

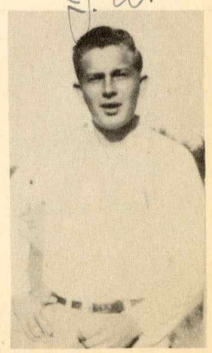

F. W.

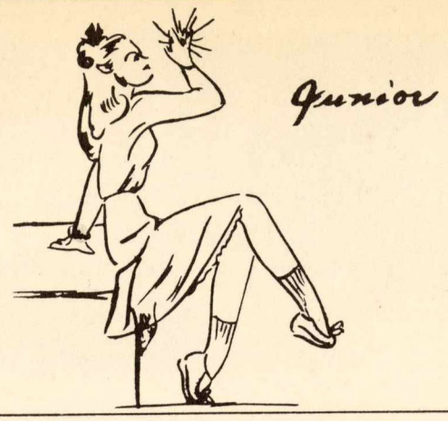

Best Wishes

The Coffee Pot
and
Hotel

Compliments of

Gavin Motors

"Your Friendly Ford Dealers"

Phone 170

Ford

Compliments of

Dorsett-Grafe

CHRYSLER - PLYMOUTH

Lucedale, Miss.

Compliments of

Malone Motors

Studebaker - Sales - Service

Phone 247 Lucedale, Miss.

STUDEBAKER CARS · TRUCKS

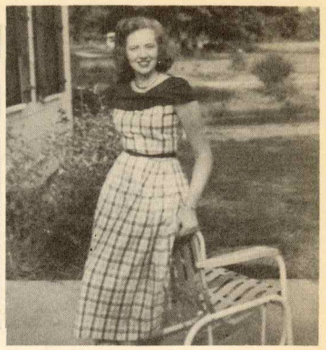

The Chevrolet Company

Sales CHEVROLET **Service**

Phone 76-W
Lucedale, Miss.

McKay Motors

Kaiser-Frazer Cars

Norge Appliances

Domestic Sewing Machines

Smiths

Grocery, Hatchery, Baby Chicks
Poultry Supplies, Feeds
Meats - Produce - Donuts - Ice Cream

Phone 162-246 Box 226

Lucedale, Miss.

Compliments of

Freeland Motor Service

G.M.C. Trucks — Pontiac Cars

Parts and Repairs

Phone 133 Lucedale, Miss.

Congratulations

to the annual staff

of the Senior Class of 1950

Welfords Food Store

Compliments of

WARD TRACTOR CO.

Lucedale, Mississippi

Phone 216-J

Compliments of

THE MAIN DRUG CO.

"Where Quality & Service Count"

Lucedale, Miss. Phone 23

Compliments of

BYRDS JEWELRY COMPANY

Watch & Jewelry Repair

Lucedale, Mississippi

Phone 222-J

Compliments of

EVANS FEED & SUPPLY

Lucedale, Mississippi

Compliments of

GRIFFIN MERC. CO.

Lucedale, Mississippi

Compliments of

V. F. FRYFOGLE

Hardware & Building Supplies

Phone 147-W

Lucedale, Mississippi

Compliments of

LUCEDALE LAUNDRY & CITY CLEANER

Lucedale **Mississippi**

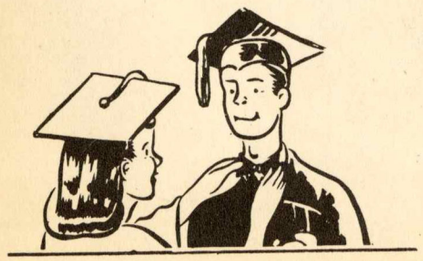

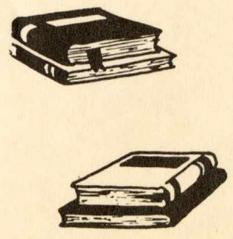

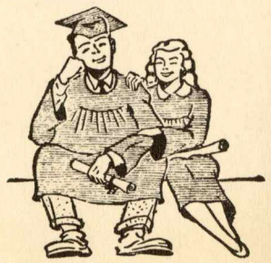

Compliments of

Bolen Camellia Gardens

AUBREY BLACKWELL - Owner

"SON THOSS" "CHICK MALONE"

Thoss Sporting Goods

In business over 63 years

Exclusive distributors of

Goldsmith and Rawlings Athletic Equipment

76 Dauphin Street, Mobile 7, Ala.

Compliments of

Coca-Cola Bottling Company

Mobile, Ala.

Compliments of

Farmers Supply Company

and

Hempstead Motors

Lucedale, Miss.

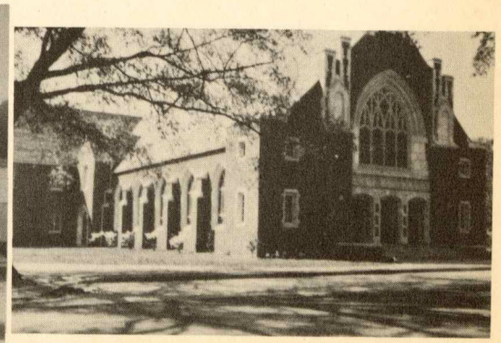

Congratulations, Seniors

Bank of Lucedale

MEMBER FEDERAL RESERVE SYSTEM

1903 — 1950

Member of Federal Deposit Insurance Corp.

Compliments

RUFFIN GRAHAM'S FRESH MILK

"Best by Test"

Grade A Properly Pasteurized Milk

Route 8 — Crichton Station

Mobile Alabama

Compliments of

Lucedale Veneer Company, Inc.

LUCEDALE, MISSISSIPPI

Compliments of

Kimsey-Brannan Sporting Goods

Outfitters of the

PANTHERS

Distributors of: WILSON

"The Last Word in Sports Equipment"
Sweaters and Jackets in School Colors

205 Government St. Mobile, Ala.

PHONE 3-3721

ANNUAL STAFF

Left to Right, SEATED: Sue Freeland, Literary Editor; Rose Byran, Literary Editor; Sarah Beth Berry, Assistant Business Manager; Joyce Buchanan, Editor; Mary Lou Whites, Assistant Editor; Peggy Speer, Business Manager; Fan Rouse, Business Manager. STANDING: Mr. L. C. Hatcher, Senior Sponsor; Mrs. Marjorie Bailey, Senior Sponsor; Jimmy Goff, Art Editor.

We, the producers of the 1950 Lucedalian would like to take this opportunity to express our sincere thanks to those whose help and co-operativeness have made possible this publication of our yearbook.

A vote of thanks goes to Pippen and Carstens Studio, Jackson, Mississippi, for the pictures used in this annual and to Myers and Company of Topeka, Kansas, who sponsored the printing of the Lucedalian.

"Best of luck always."
Carolyn

MYERS deep-tone YEARBOOKS
THE PACEMAKERS OF QUALITY
MYERS AND CO. INC. TOPEKA, KANSAS